

Rhombus

CATALOGUE

EQUIPE

Revestimiento
Wall tile

Pavimento
Floor tile

Porcelánico
Porcelain

EQUIPE

2



Rhombus

14x24 cm.

6" x 10"

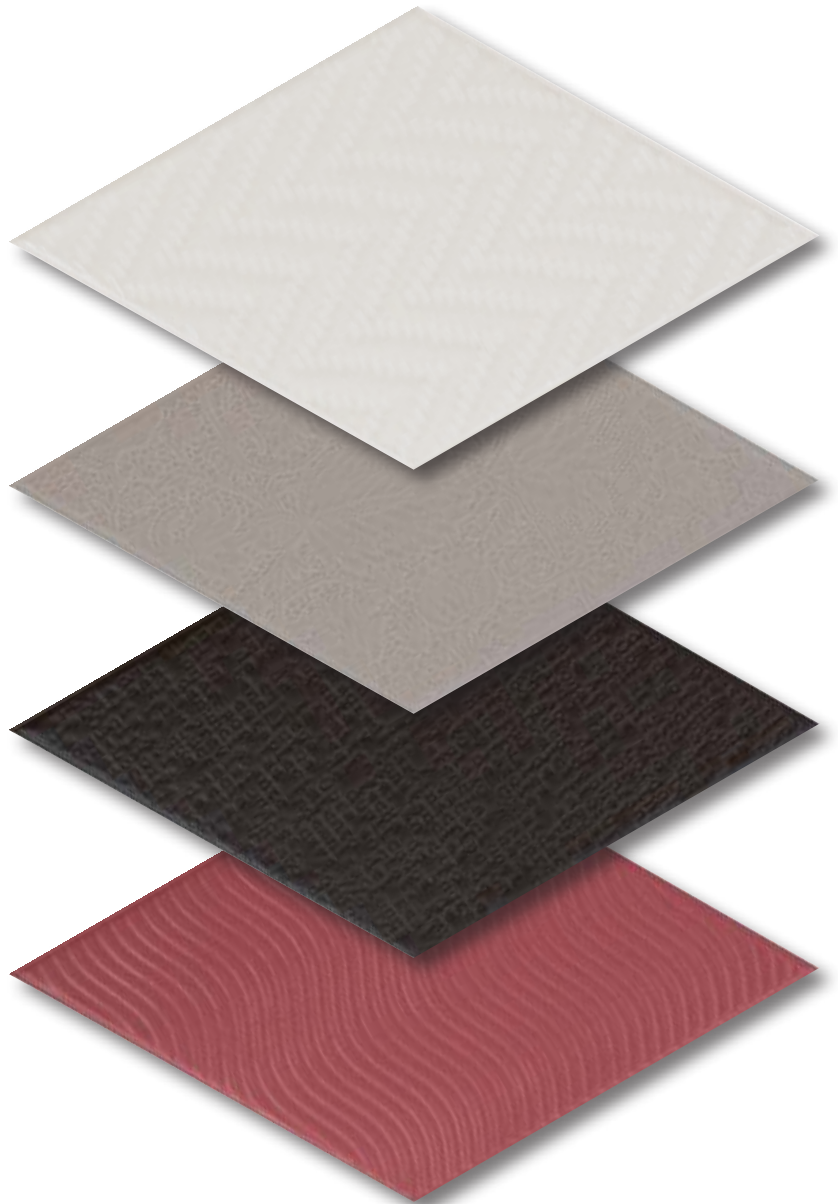

1. Rhombus White / Dark Grey / Black | 2. Rhombus White / Dark Grey / Black | 3. Rhombus Black



4



Rhombus

EQUIPE

5



Rhombus White / Dark Grey / Black

6



Rhombus Cream / Green

Rhombus

EQUIPE

7

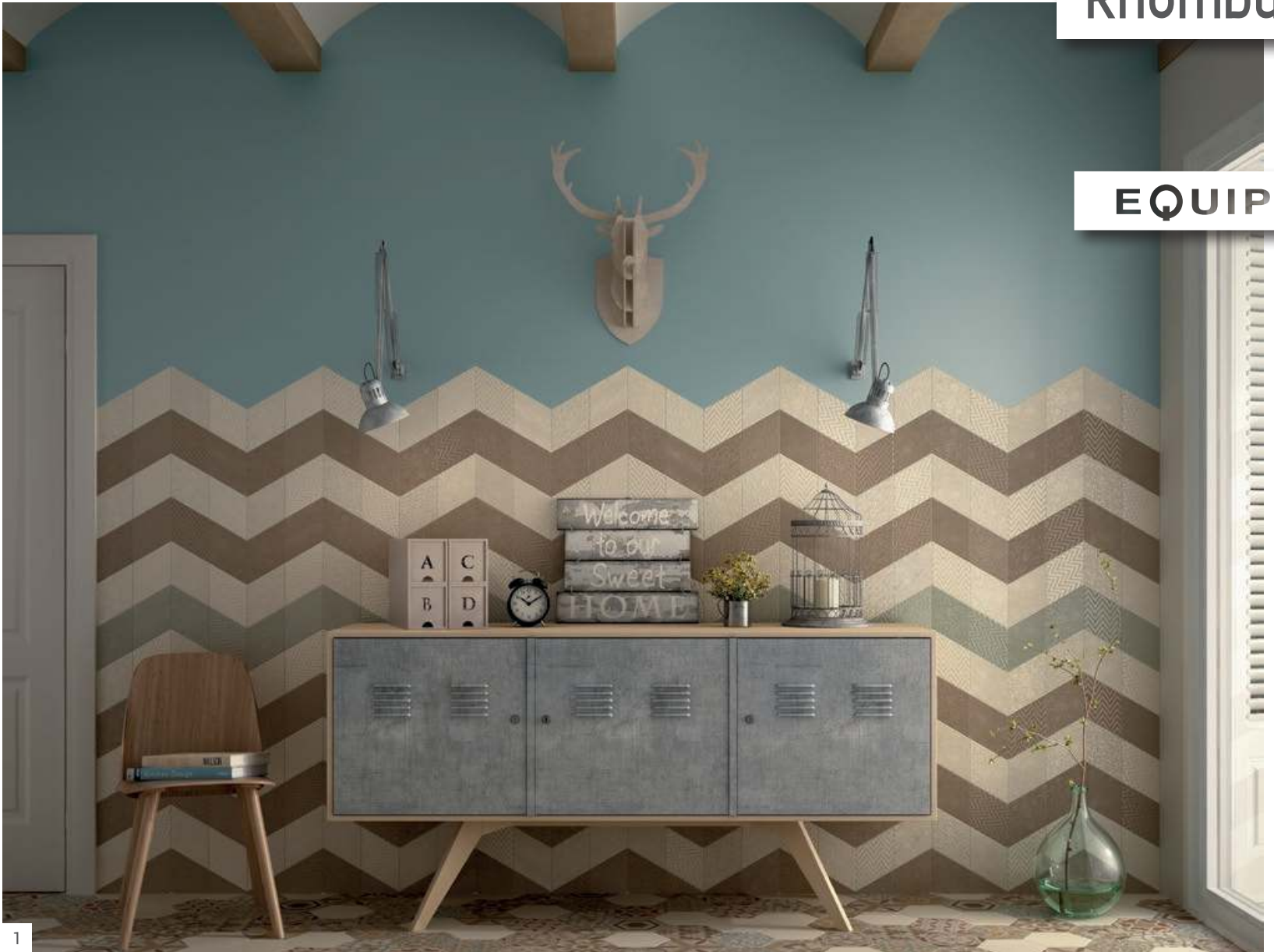

1



2

1. Rhombus Cream / Taupe / Green | 2. Rhombus White / Dark Grey / Black

Rhombus

EQUIPE

8



Random reliefs



White 14x24
21294 EQ-14



Cream 14x24
21291 EQ-14



Taupe 14x24
21292 EQ-14



Light Grey 14x24
21290 EQ-14



Dark Grey 14x24
21293 EQ-14



Black 14x24
21295 EQ-14



Green 14x24
21311 EQ-14



Violet 14x24
21313 EQ-14

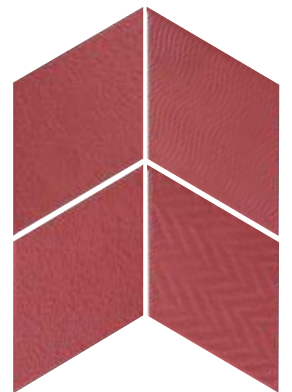

Red 14x24
21312 EQ-14



FORMATO / SIZE	Kg/pza	pzs	Kg	m ²	pzs	Kg	m ²	cajas
14 x 24 cm. 6" x 10"	0,32	60	19,2	1,00	3.360	1.075,2	56	56



Rhombus White / Light Grey / Dark Grey / Black

Rhombus

EQUIPE

10



Propuestas de colocación Laying proposals



Módulo A
Module A

1

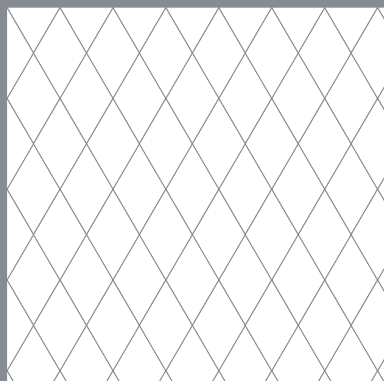

100 %

2

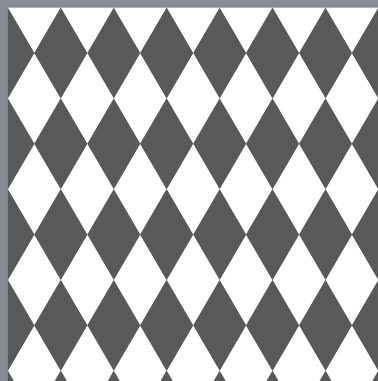

50 % 50 %

3

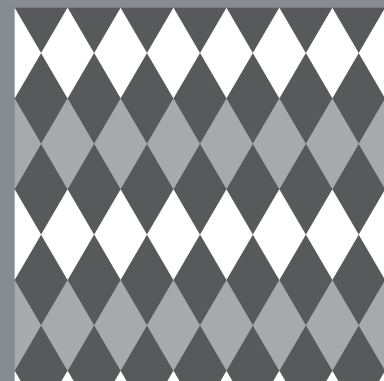

25 % 25 % 50 %



Módulo C
Module C

1

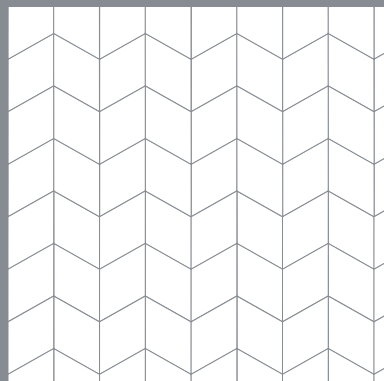

100 %

2

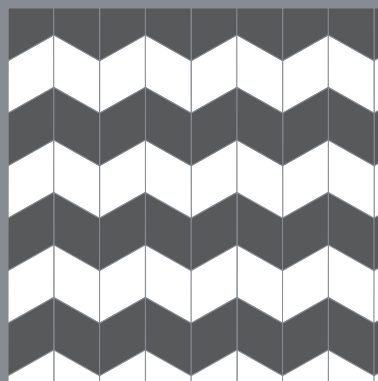

50 % 50 %

3

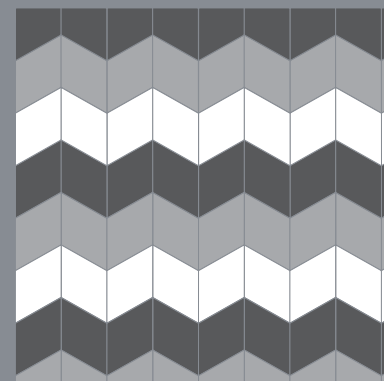

33,3 % 33,3 % 33,3 %

4

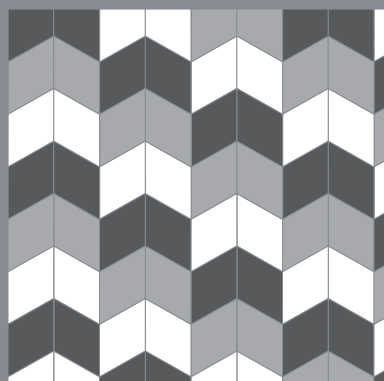

33,3 % 33,3 % 33,3 %

5

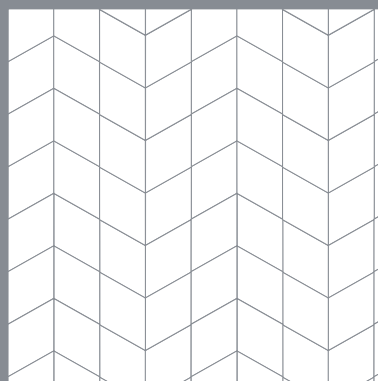

100 %

6



50 % 17 % 33 %



Módulo B
Module B

1

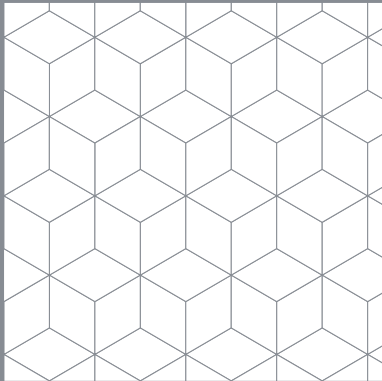

100 %

2

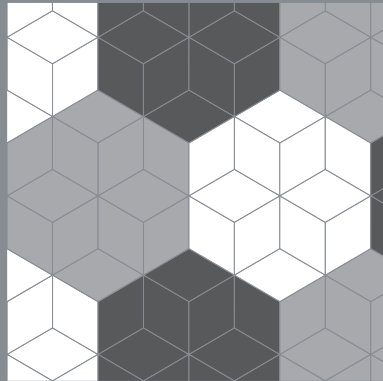

33,3 % 33,3 % 33,3 %

3

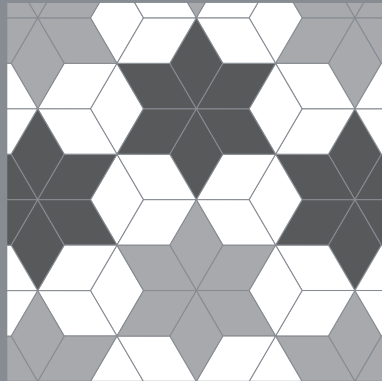

45 % 32 % 23 %

4

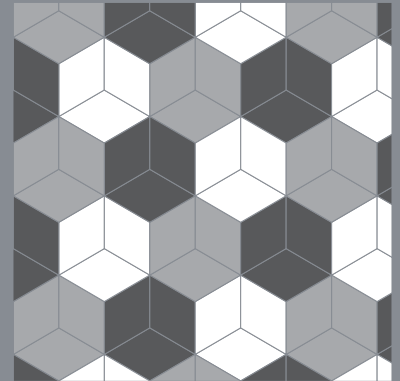

33,3 % 33,3 % 33,3 %

5



33,3 % 33,3 % 33,3 %

6

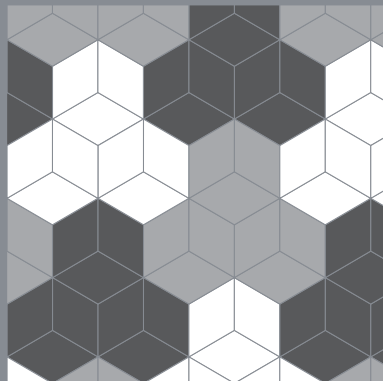

33,3 % 33,3 % 33,3 %

7

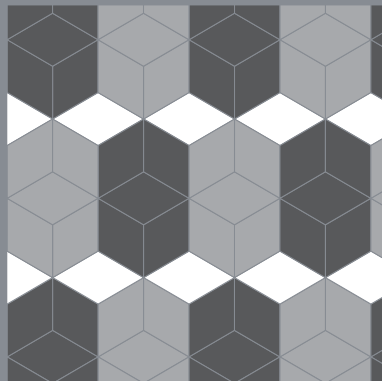

10 % 45 % 45 %

Las propuestas de colocación son ejemplos de la gran cantidad de combinaciones que se pueden realizar con los 9 colores disponibles. La proporción mostrada corresponde a 1 m². Puede ver más sugerencias de colocación en nuestra website www.equipeceramicas.com

These laying proposals are examples of the many combinations that can be made with the 9 available colours. The percentage shown corresponds to 1 m². Please visit our website www.equipeceramicas.com to find more laying proposals.



Módulo D
Module D

1

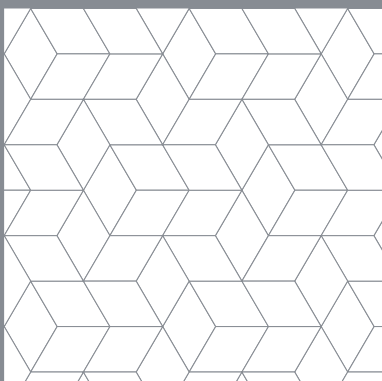

100 %

2

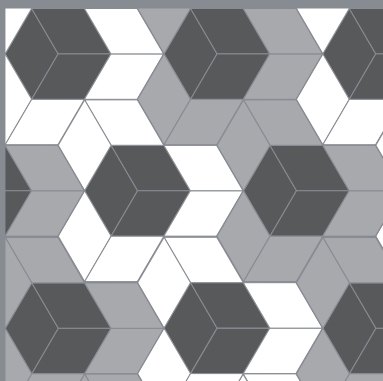

33,3 % 33,3 % 33,3 %

3

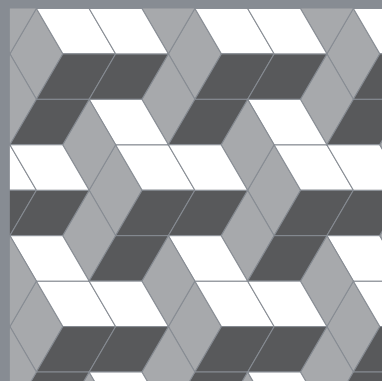

33,3 % 33,3 % 33,3 %

4

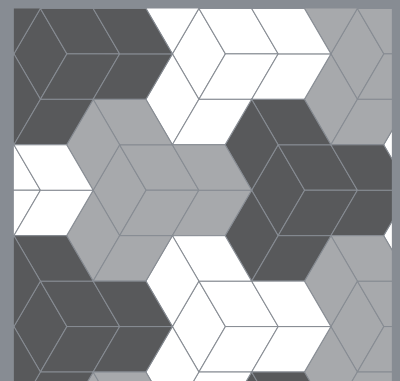

33,3 % 33,3 % 33,3 %

EQUIPE

Ctra. CV-190 km 9,1
12122 Figueroles (Castellón) Spain

T. +34 964 381 930 | F. +34 964 381 907
comercial@equipceramicas.com

www.equipceramicas.com